RIVEA-AMK7

Table & wall mount bracket for RIVEA-M

Highlights:

- User friendly horizontal & vertical mounting
- Fits any standard EU & US single-gang box, no custom box needed

Product information:

The RIVEA table and wall mount bracket offers a secure and elegant mounting solution for the RIVEA-M 7” touchscreen. Its slim design preserves the floating appearance and refined aesthetics of the panel, ensuring seamless integration in professional AV environments.
Designed for stable installation, clean cable management, and long-term durability, the bracket enables both tabletop and wall-mounted setups in commercial and corporate applications.

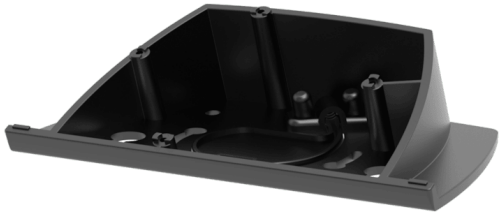

Applications:

- Bars & Restaurants
- Education
- Hotels
- Corporate
- Residential



Variants:

- RIVEA-AMK7/B - Black version

We reserve the right to change specifications without notice, this is part of our policy to continually improve our products.